

FRONT ELEVATION

SCALE 1/8" = 1'0" (1:100)

Planning Permit No. A/1552/90  
**APPROVED**  
 SUBJECT TO THE CONDITIONS IN THIS OFFICE LETTER.  
 No. A1/6867/90 Date 27-11-90  
 J. Jayara  
 FOR MEMBER SECRETARY  
 MADRAS METROPOLITAN  
 DEVELOPMENT AUTHORITY  
 MADRAS - 600 008.

SECTION A/A  
 SCALE 1/8" = 1'0" (1:100)

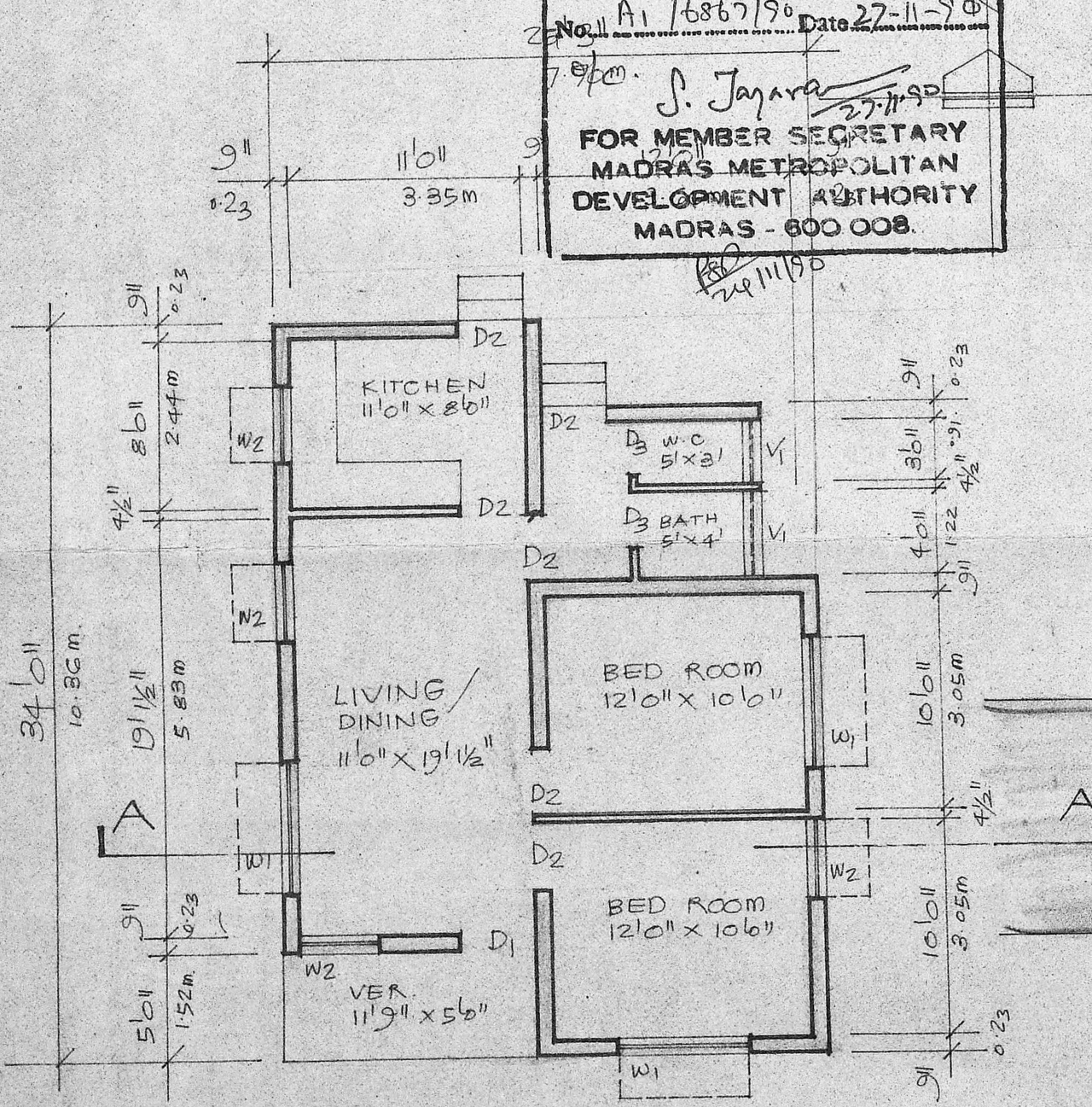
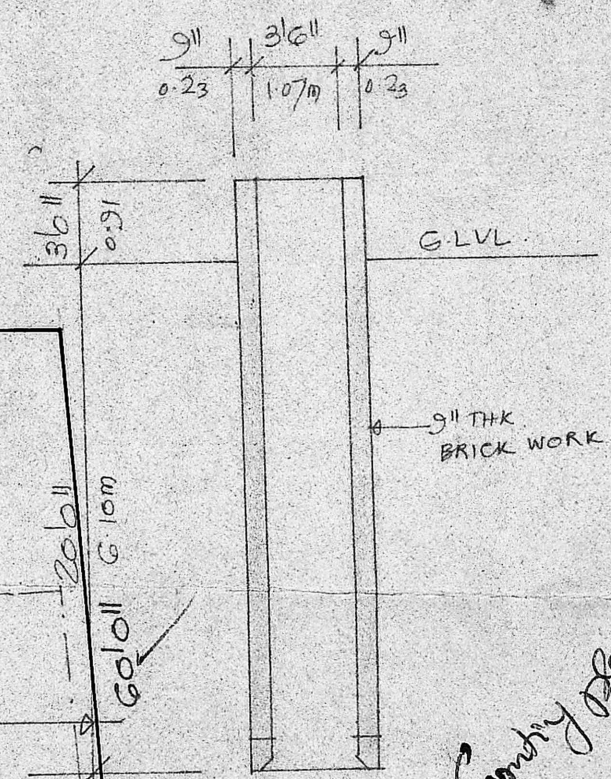

GROUND FLOOR PLAN

SCALE 1/8" = 1'0" (1:100)

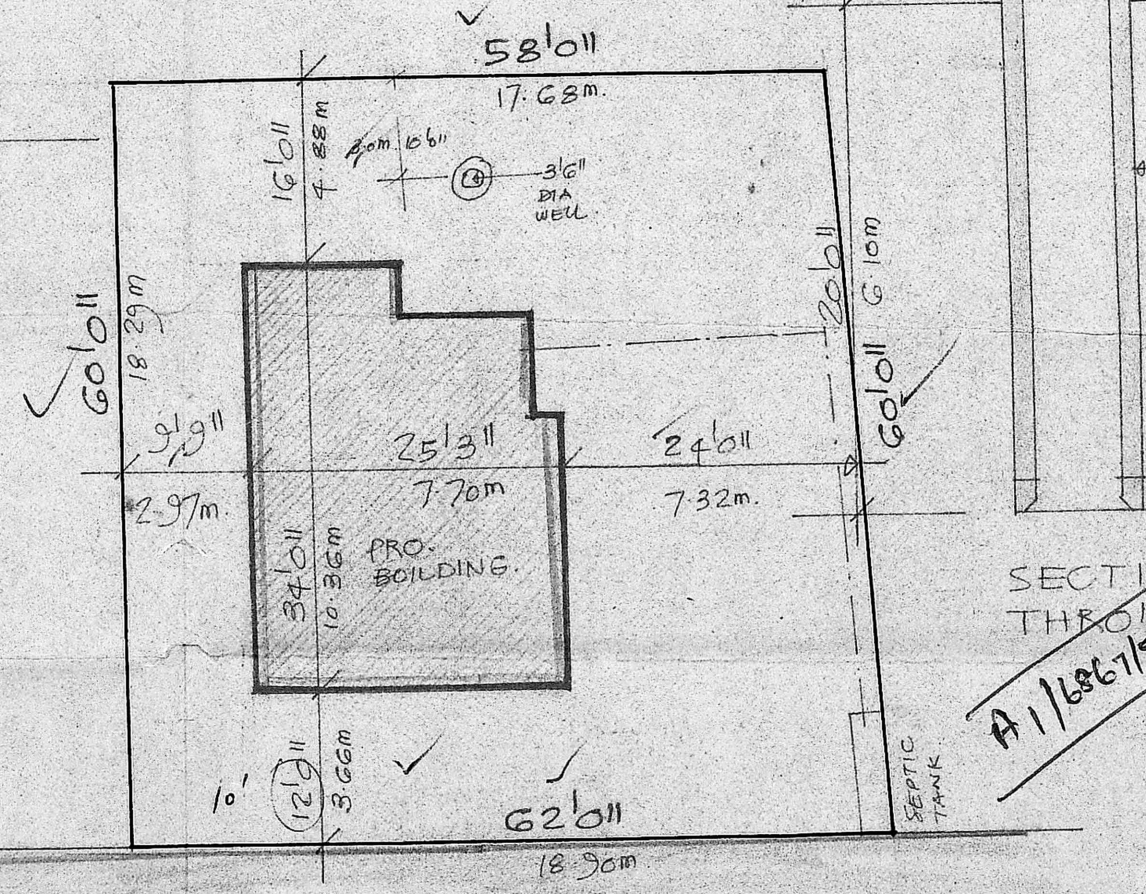

SITE PLAN

SCALE 1/16" = 1'0" (1:200)

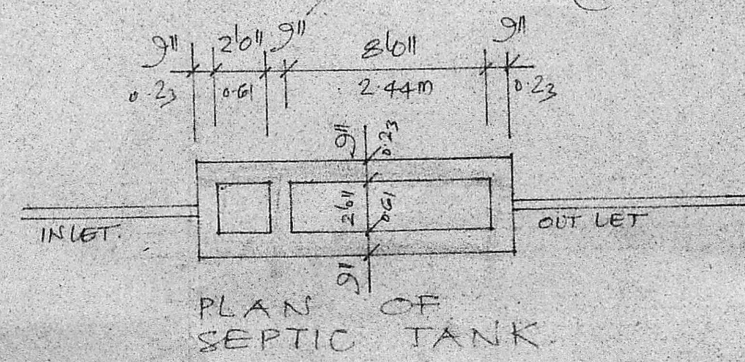

PLAN OF SEPTIC TANK

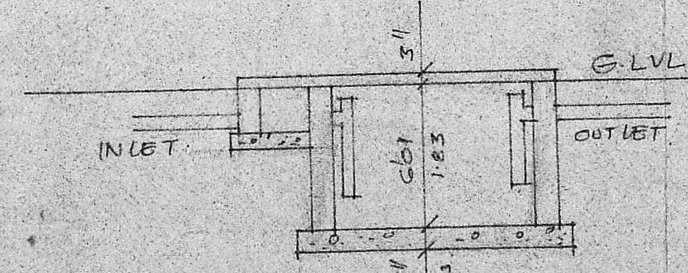

SECTION THRO SEPTIC TANK

KEY PLAN  
 NOT TO SCALE.

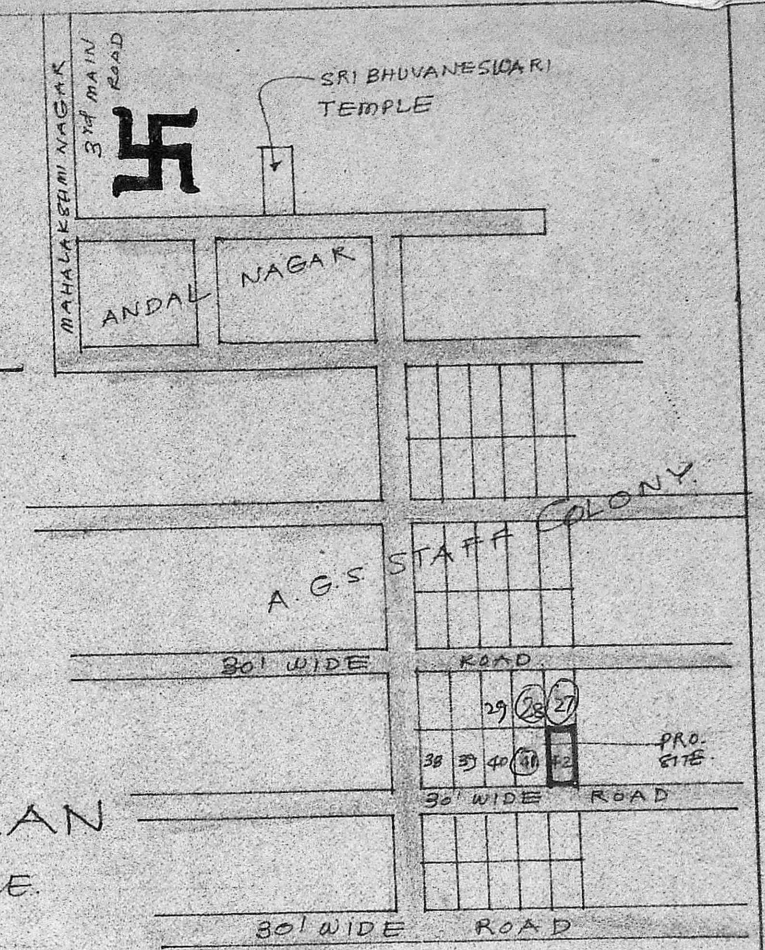

SCHEDULE OF JOINERY

D1	3'6" x 7'6"	T.W. FLUSH DOOR
D2	3'6" x 7'6"	T.W. FLUSH DOOR
D3	2'6" x 7'6"	T.W. FLUSH DOOR
W1	6'6" x 4'6"	T.W. GLAZED WINDOW
W2	3'6" x 4'6"	T.W. GLAZED WINDOW
V1	3'6" x 2'6"	R.C. JALI

BUILT UP AREA : 790 S.F.T.  
 PLOT AREA : 2400 S.F.T.

PROPOSED WORK (shaded box)  
 EXG. STREET (dashed line)  
 PLOT OUT LINE (solid line)  
 EXG. WORK (dotted line)

PROPOSED HOUSE FOR  
 MR. MALICK MD. SALEEM  
 AT PLOT NO 42 OF S.NO 609/1  
 OF VELACHERI, MADRAS 88.  
 A.G.S. STAFF COLONY.

*Malick*

SIGNATURE OF OWNER

R.M.  
 No. 3A0782  
 R. Mohan Rao, D.C.E.  
 LICENSED SURVEYOR  
 REC No. 15  
 SIGNATURE OF SURVEYOR  
 LIC. AND SURVEYOR  
 Consulting Engineer & Contractor  
 Office: 15, ... Road  
 T. NAGAR, MADRAS-600 011